

PLAT OF SURVEY

A parcel of land known as **Outlot 14** situated in the Northwest Quarter of Section 21, Town 9 South, Range 2 West, Pioneer Village, Madison Township, Williams County, Ohio. Located within the Michigan Meridian Survey of the Original Land Subdivisions of Ohio.

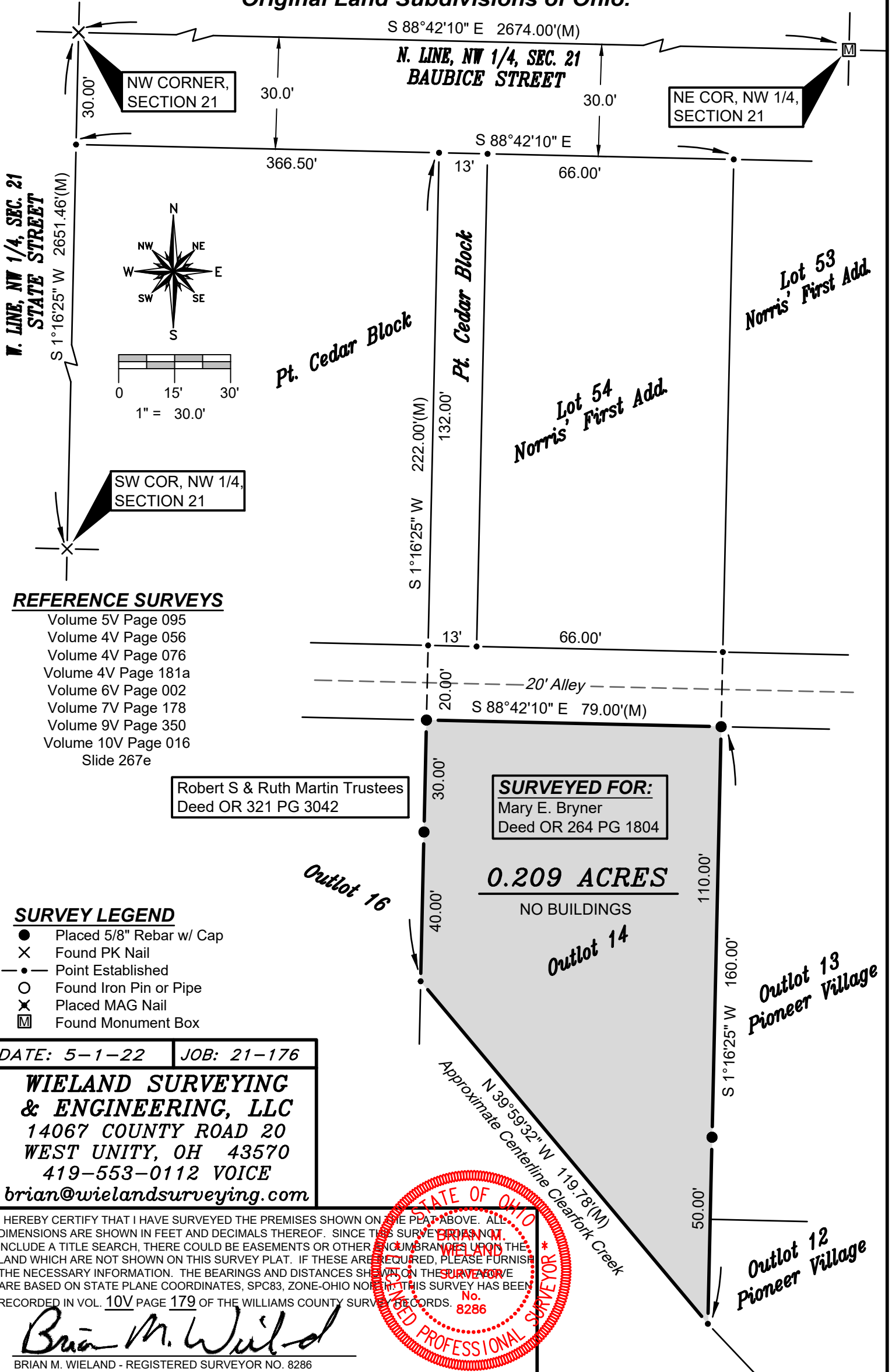

REFERENCE SURVEYS

- Volume 5V Page 095
- Volume 4V Page 056
- Volume 4V Page 076
- Volume 4V Page 181a
- Volume 6V Page 002
- Volume 7V Page 178
- Volume 9V Page 350
- Volume 10V Page 016
- Slide 267e

Robert S & Ruth Martin Trustees
Deed OR 321 PG 3042

SURVEYED FOR:
Mary E. Bryner
Deed OR 264 PG 1804

0.209 ACRES

NO BUILDINGS

SURVEY LEGEND

- Placed 5/8" Rebar w/ Cap
- × Found PK Nail
- Point Established
- Found Iron Pin or Pipe
- × Placed MAG Nail
- Ⓜ Found Monument Box

DATE: 5-1-22 JOB: 21-176

WIELAND SURVEYING & ENGINEERING, LLC
14067 COUNTY ROAD 20
WEST UNITY, OH 43570
419-553-0112 VOICE
brian@wielandsurveying.com

I HEREBY CERTIFY THAT I HAVE SURVEYED THE PREMISES SHOWN ON THE PLAT ABOVE. ALL DIMENSIONS ARE SHOWN IN FEET AND DECIMALS THEREOF. SINCE THIS SURVEY DOES NOT INCLUDE A TITLE SEARCH, THERE COULD BE EASEMENTS OR OTHER ENCUMBRANCES UPON THE LAND WHICH ARE NOT SHOWN ON THIS SURVEY PLAT. IF THESE ARE REQUIRED, PLEASE FURNISH THE NECESSARY INFORMATION. THE BEARINGS AND DISTANCES SHOWN ON THIS SURVEY ARE BASED ON STATE PLANE COORDINATES, SPC83, ZONE-OHIO NORTH. THIS SURVEY HAS BEEN RECORDED IN VOL. 10V, PAGE 179 OF THE WILLIAMS COUNTY SURVEY RECORDS.



Brian M. Wieland
BRIAN M. WIELAND - REGISTERED SURVEYOR NO. 8286